C_L378|RFS059|0018102|19/01/2023 - Allegato Utente 15 (A15)

COMUNE DI TRENTO

PUMS

COMUNE DI TRENTO

REDAZIONE DEL BICIPLAN
DEL MASTERPLAN DELLA MOBILITA' E
DEL PIANO URBANO DELLA MOBILITA' SOSTENIBILE
(P.U.M.S.)

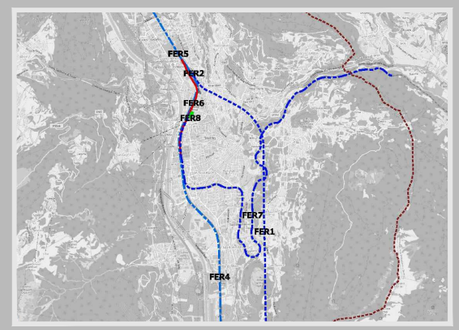

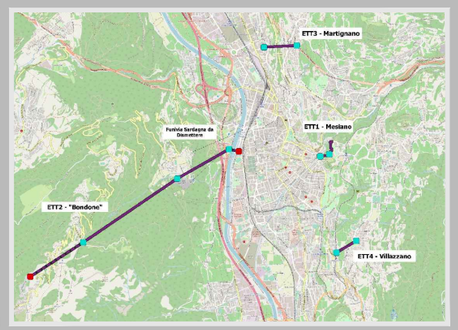

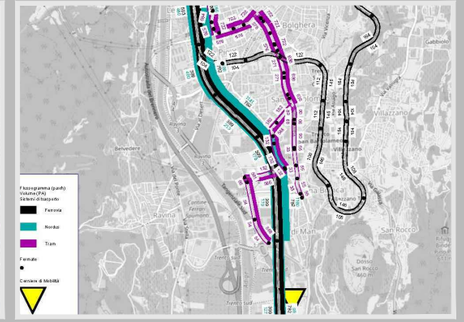

FASE III - ELABORAZIONE DEL PIANO

Elaborati grafici modello di simulazione

Allegato 1 (Masterplan)

Sintagma

Aprile 2022

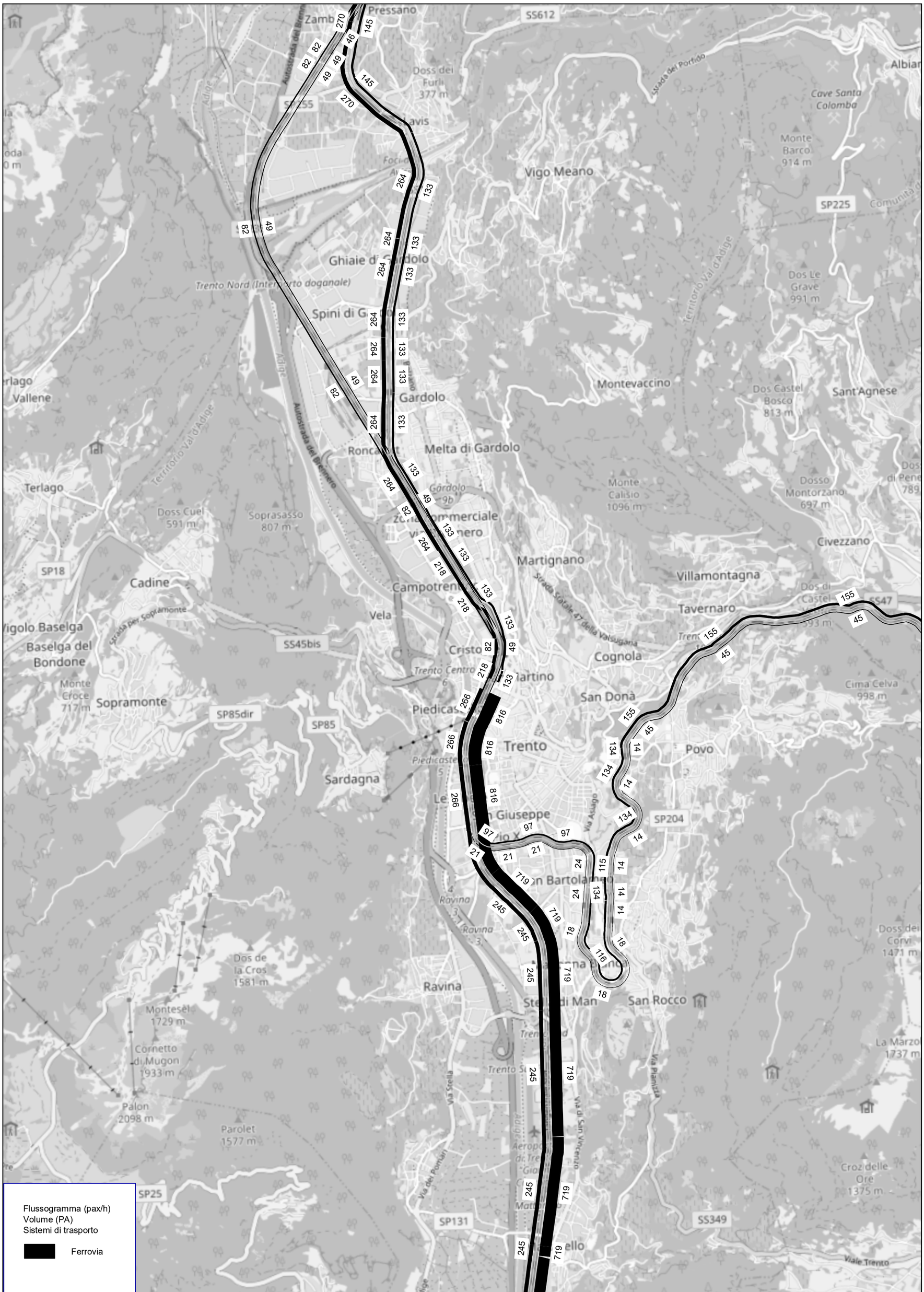

Scen_0 Attuale Ora di Punta Mattina

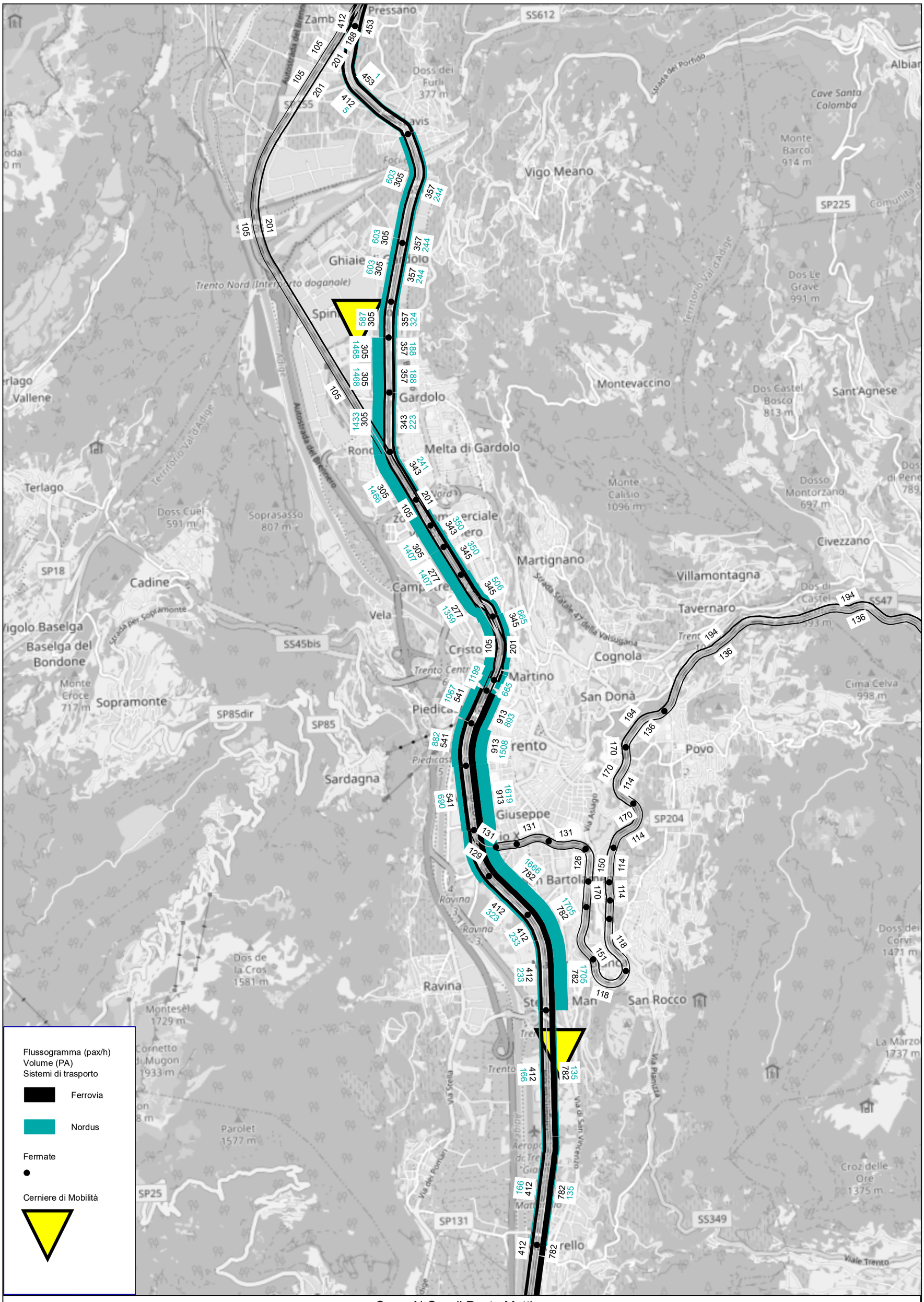

Scen_N Ora di Punta Mattina

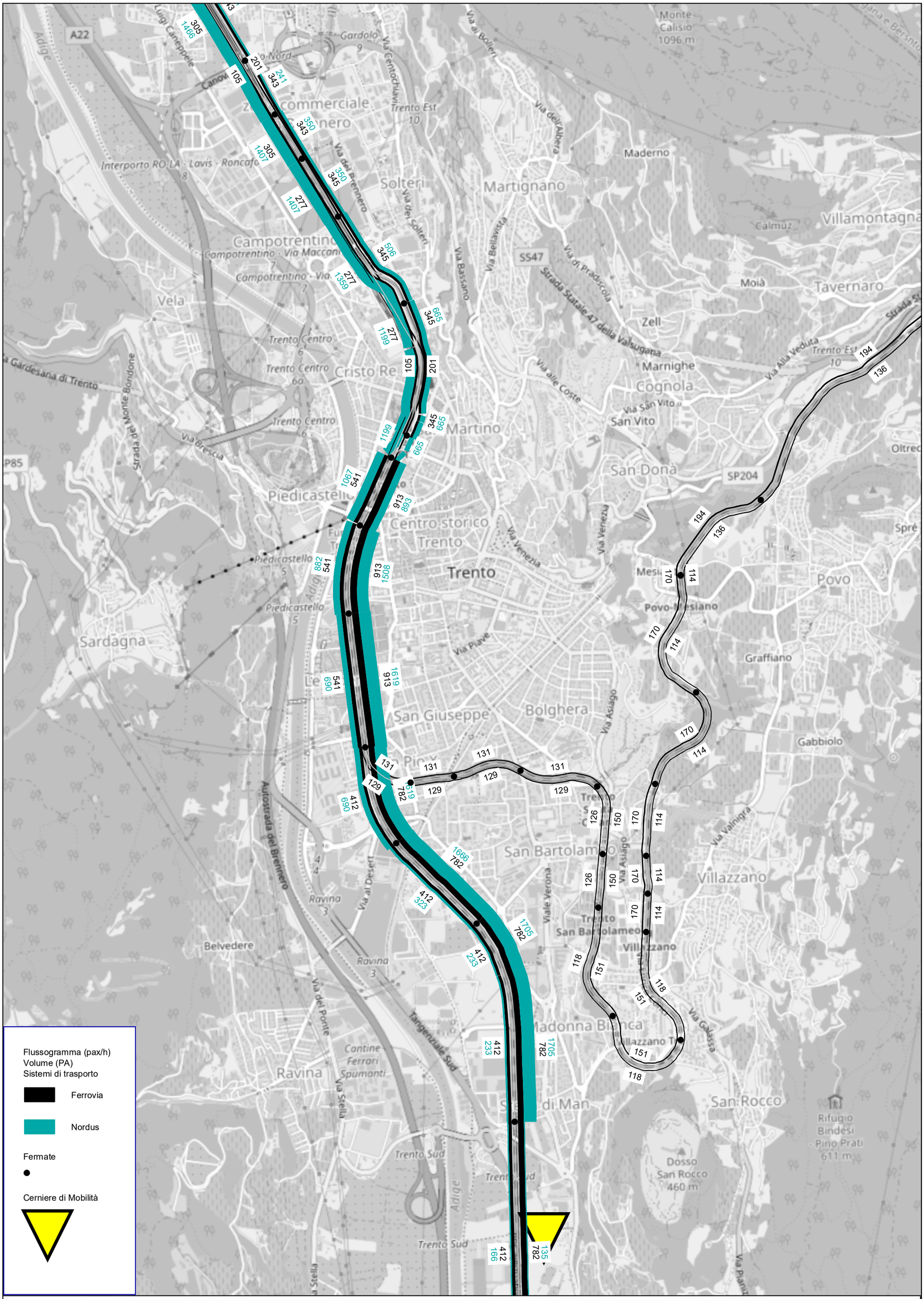

Scen_N Ora di Punta Mattina dettaglio

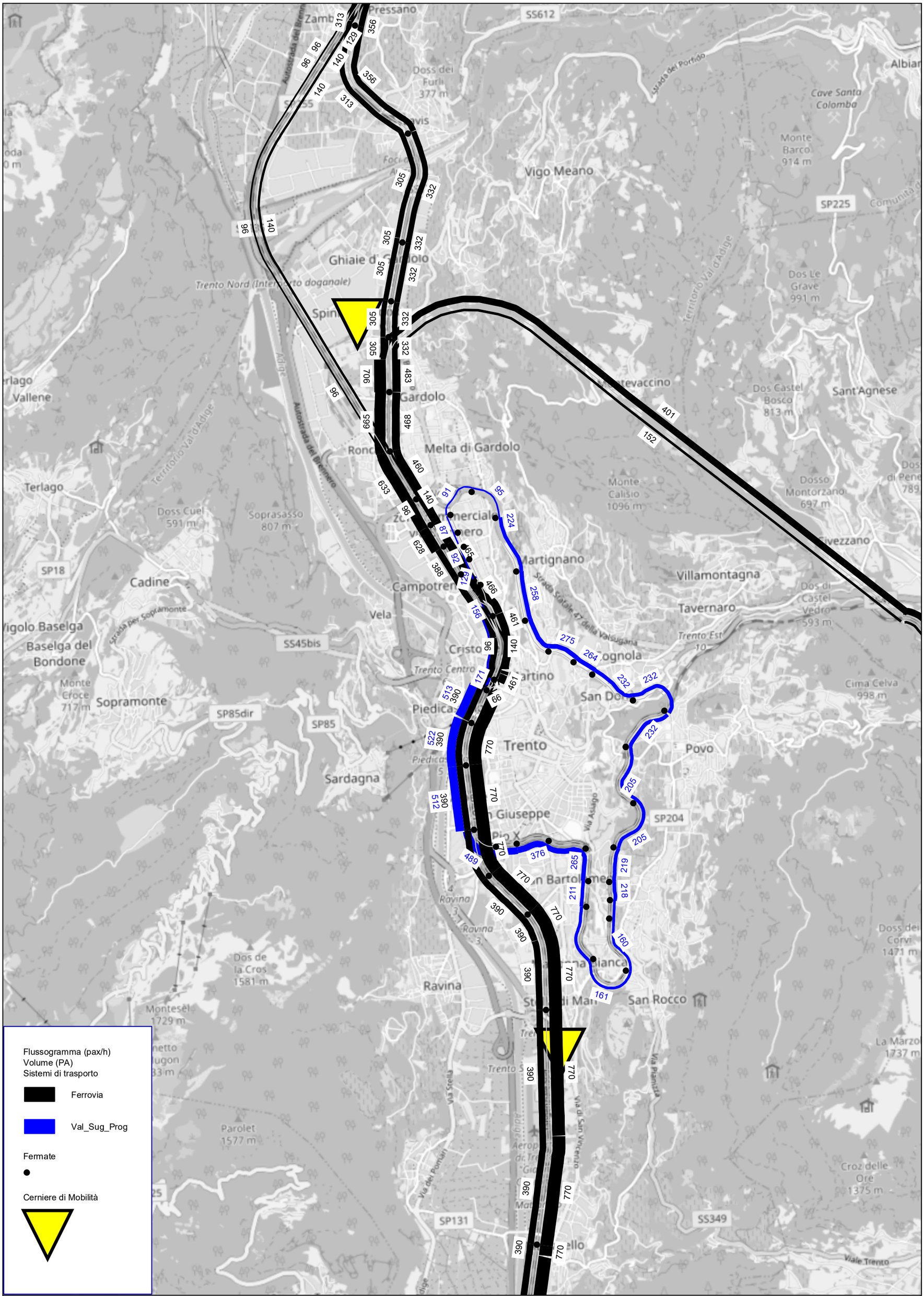

Scen_R Ora di Punta Mattina

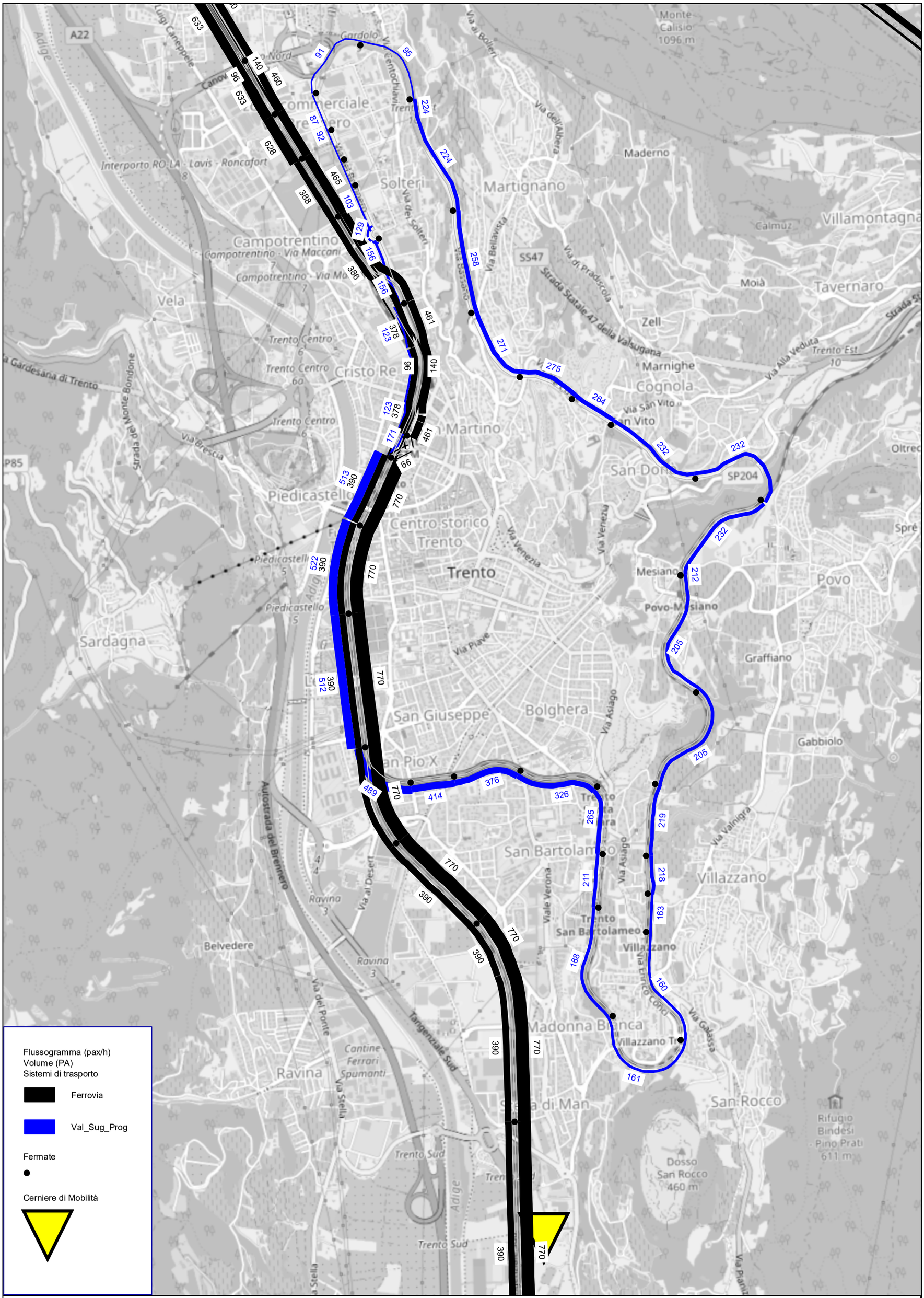

Scen_R Ora di Punta Mattina dettaglio

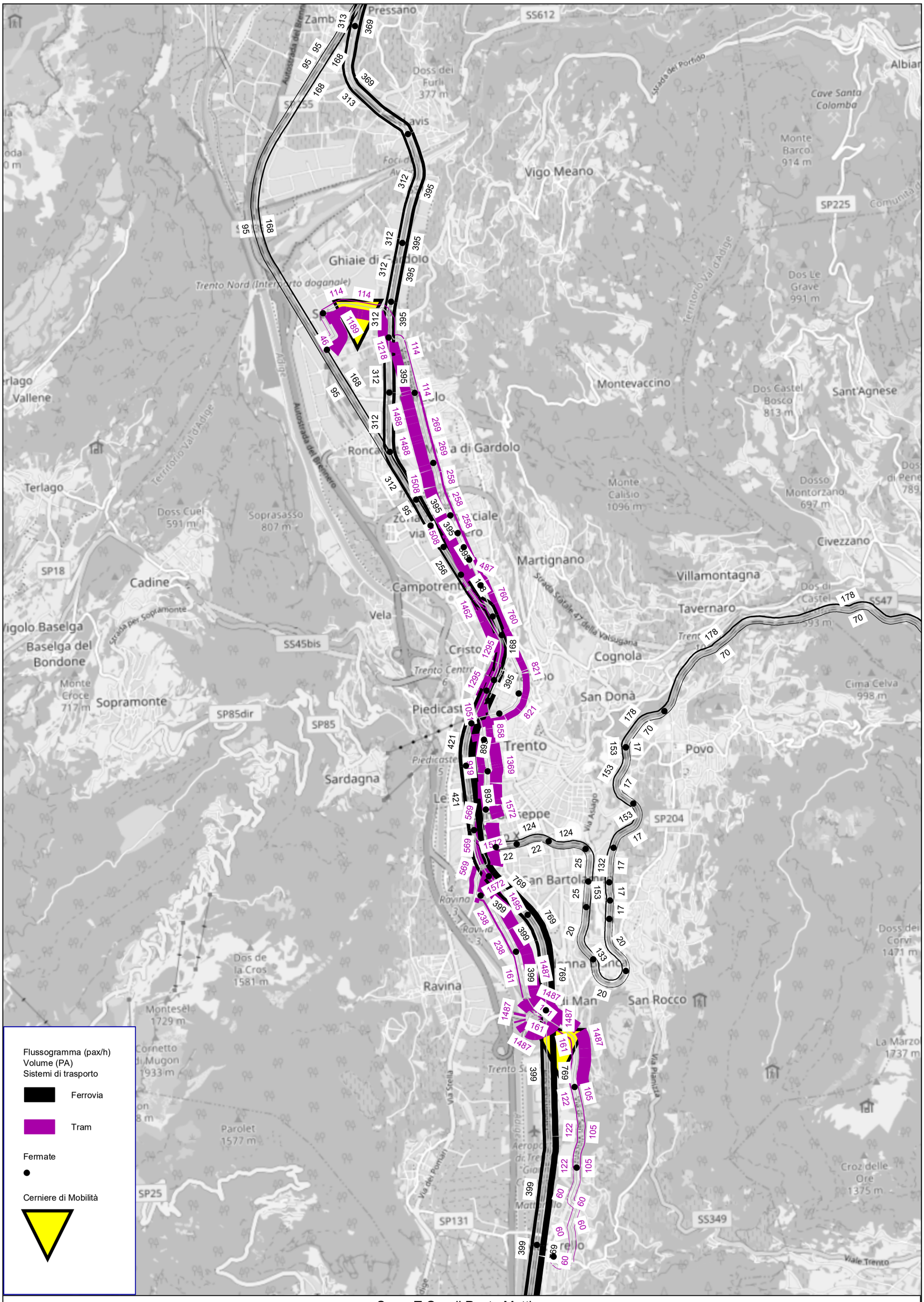

Scen_T Ora di Punta Mattina

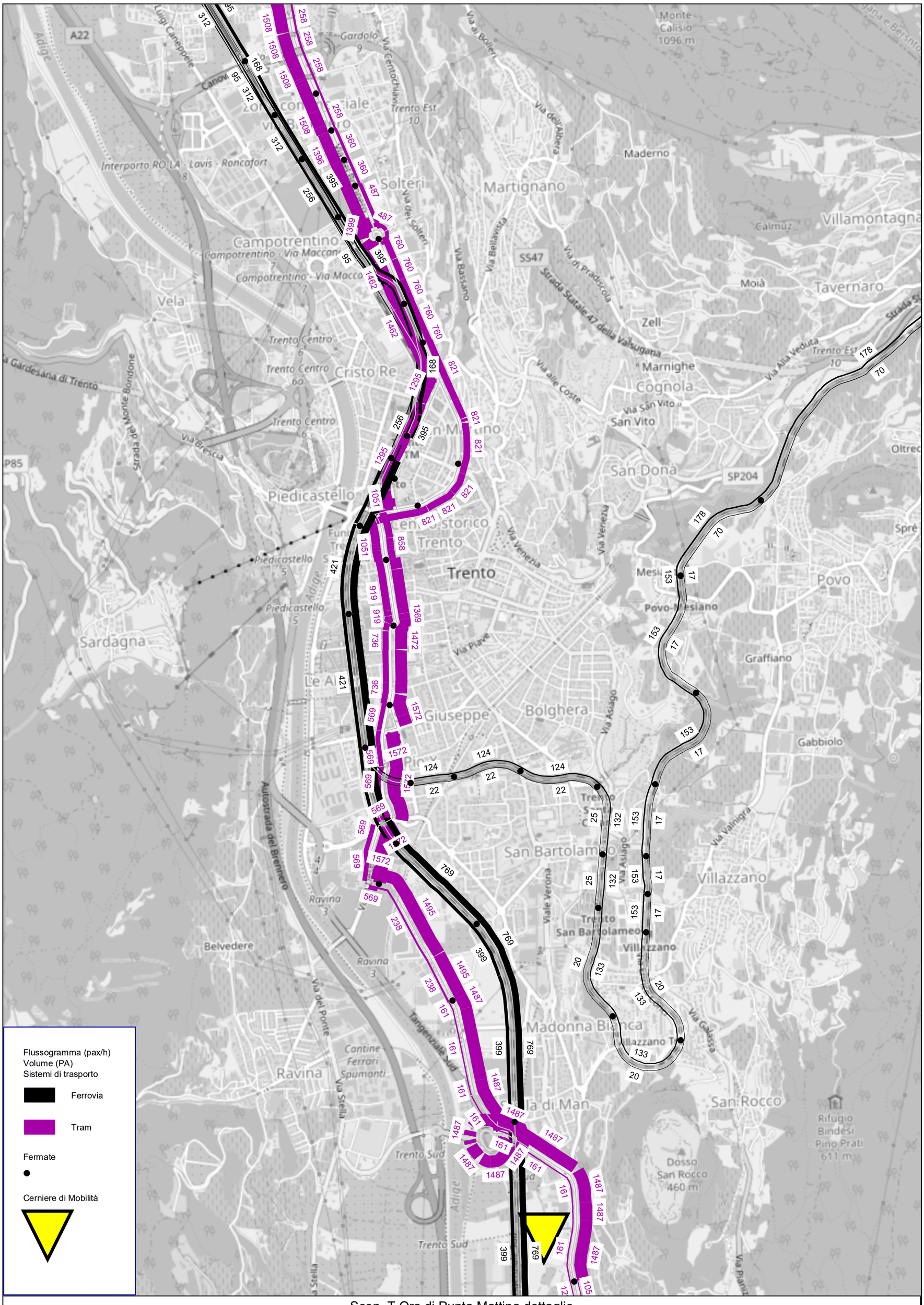

Scen_T Ora di Punta Mattina dettaglio

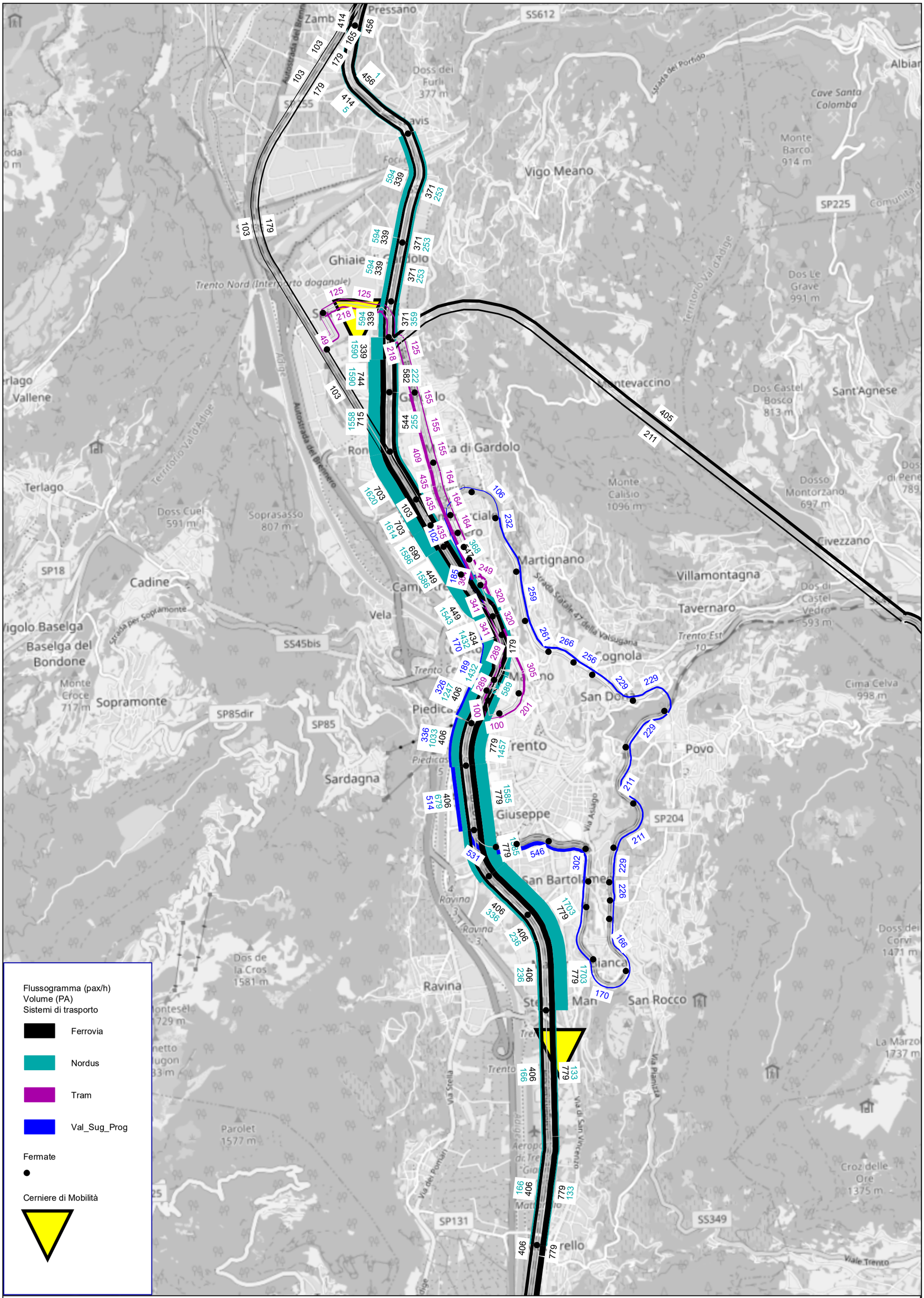

Scen_A Ora di Punta Mattina

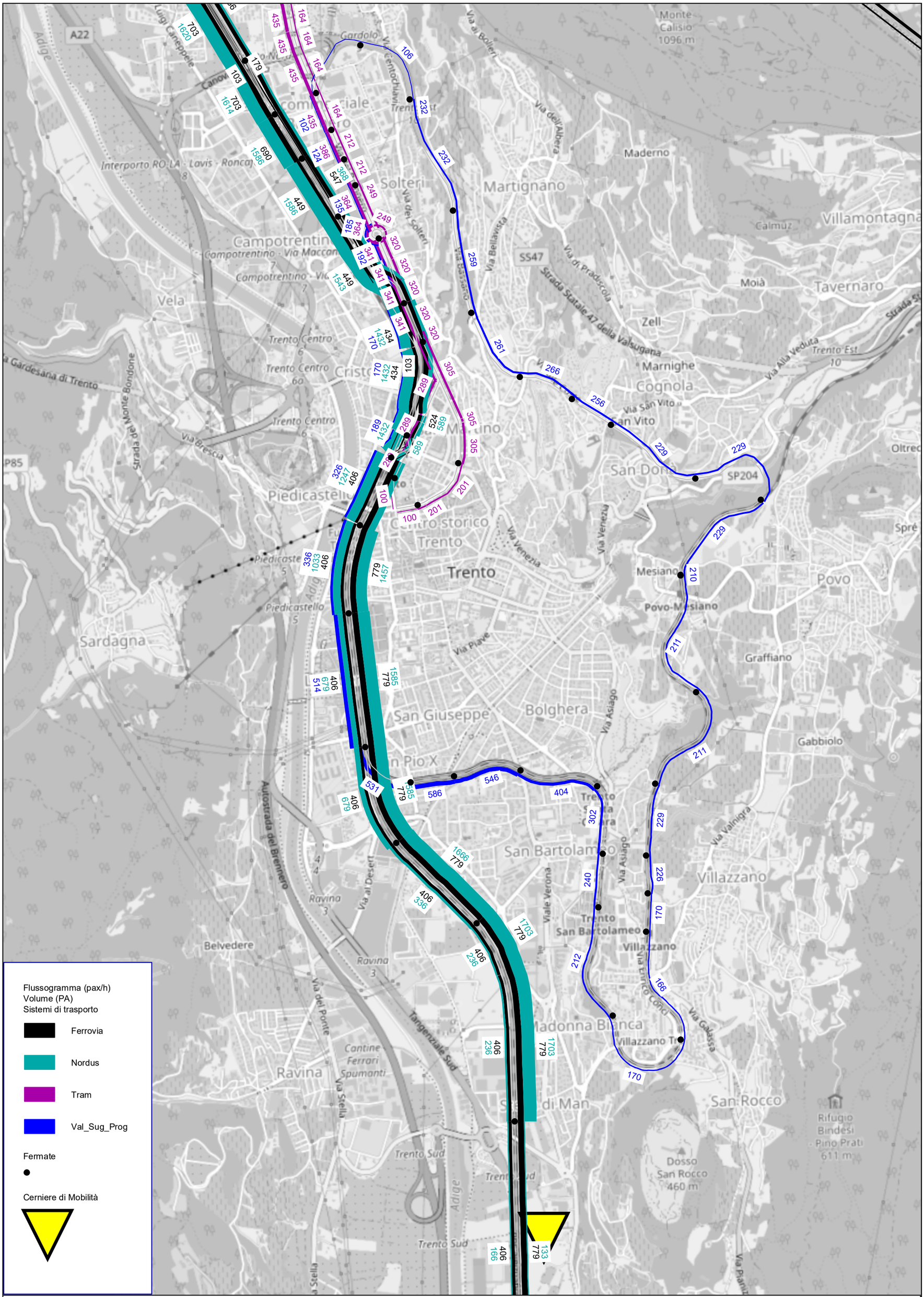

Scen_A Ora di Punta Mattina dettaglio

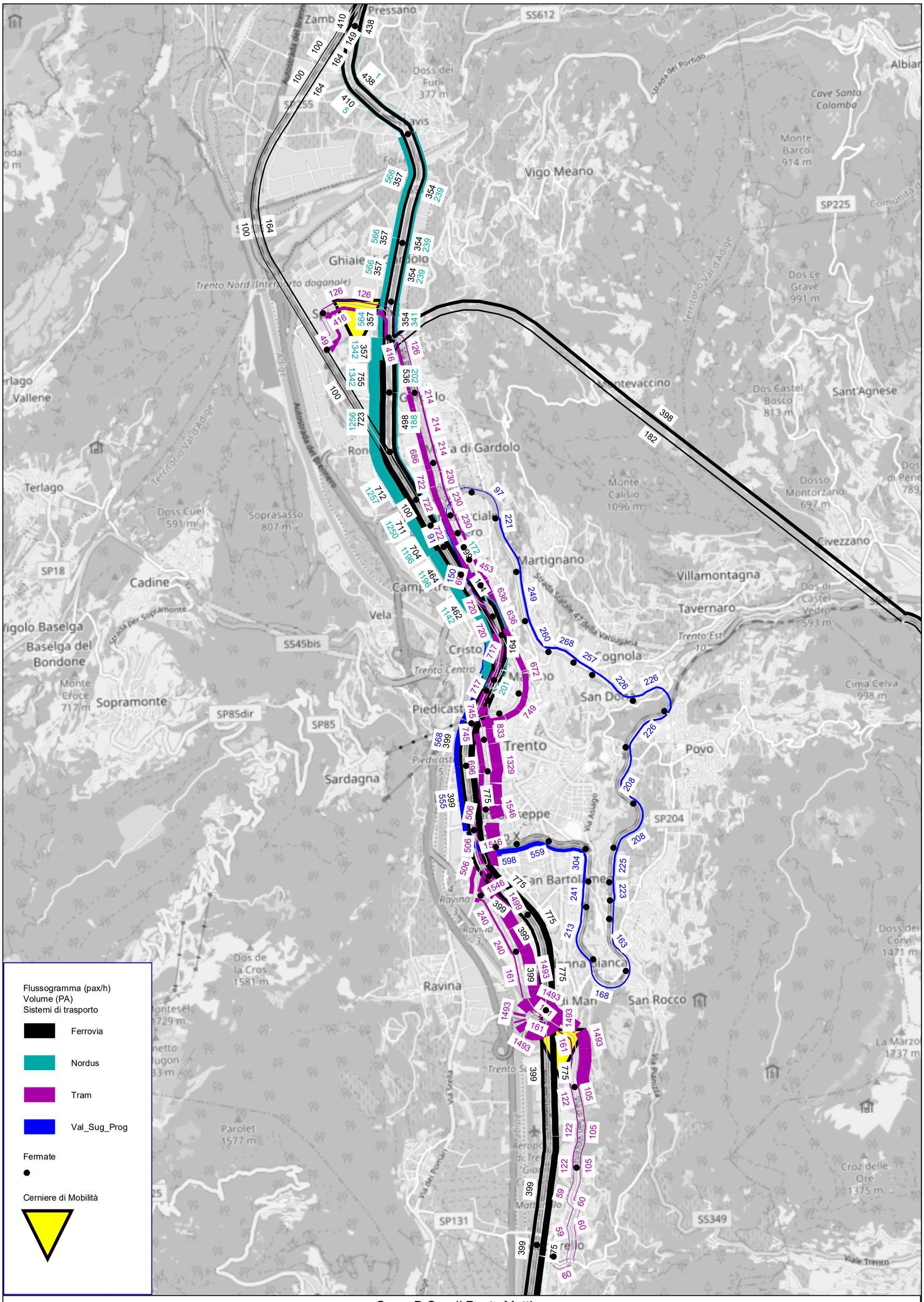

Scen_B Ora di Punta Mattina

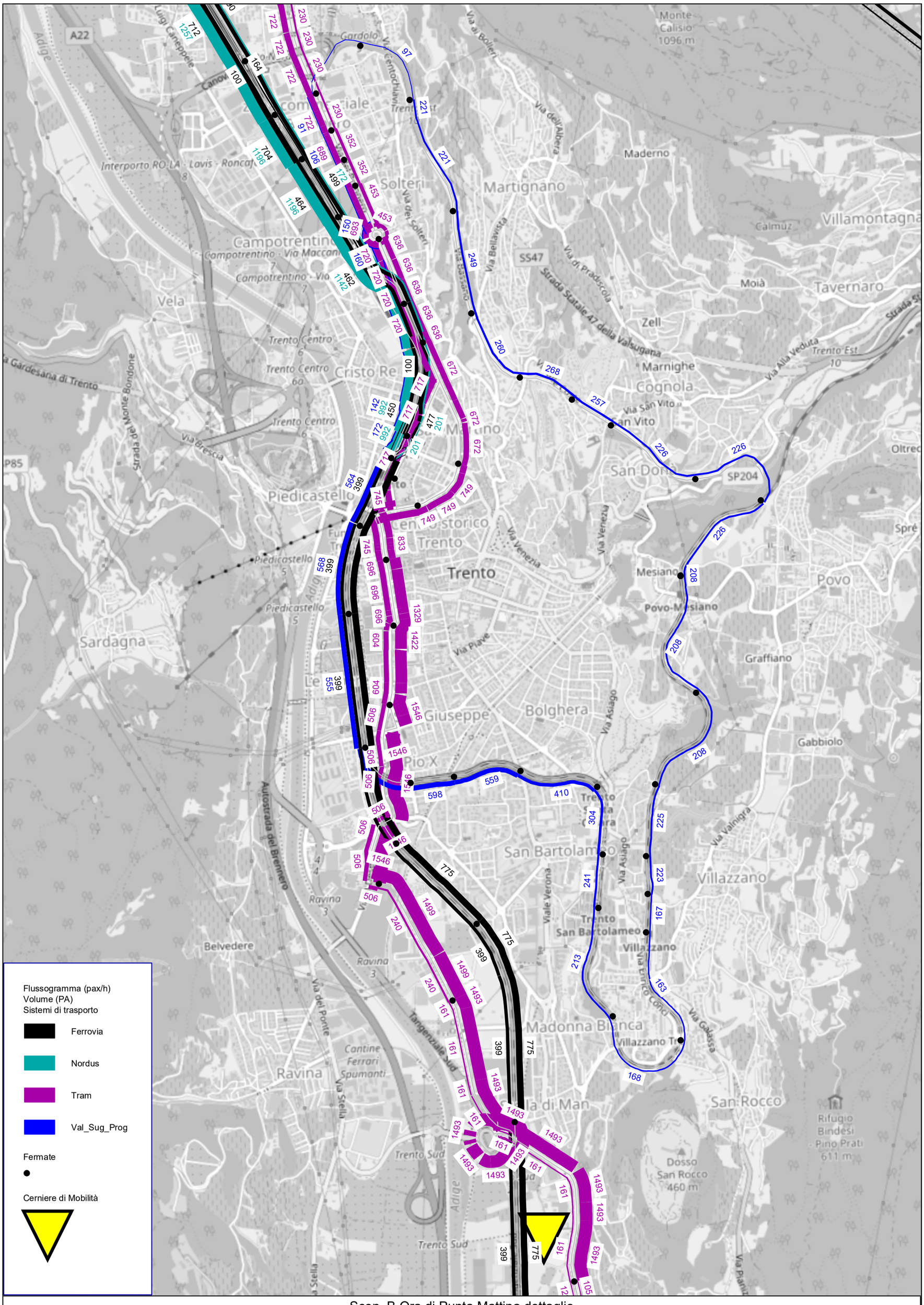

Scen_B Ora di Punta Mattina dettaglio

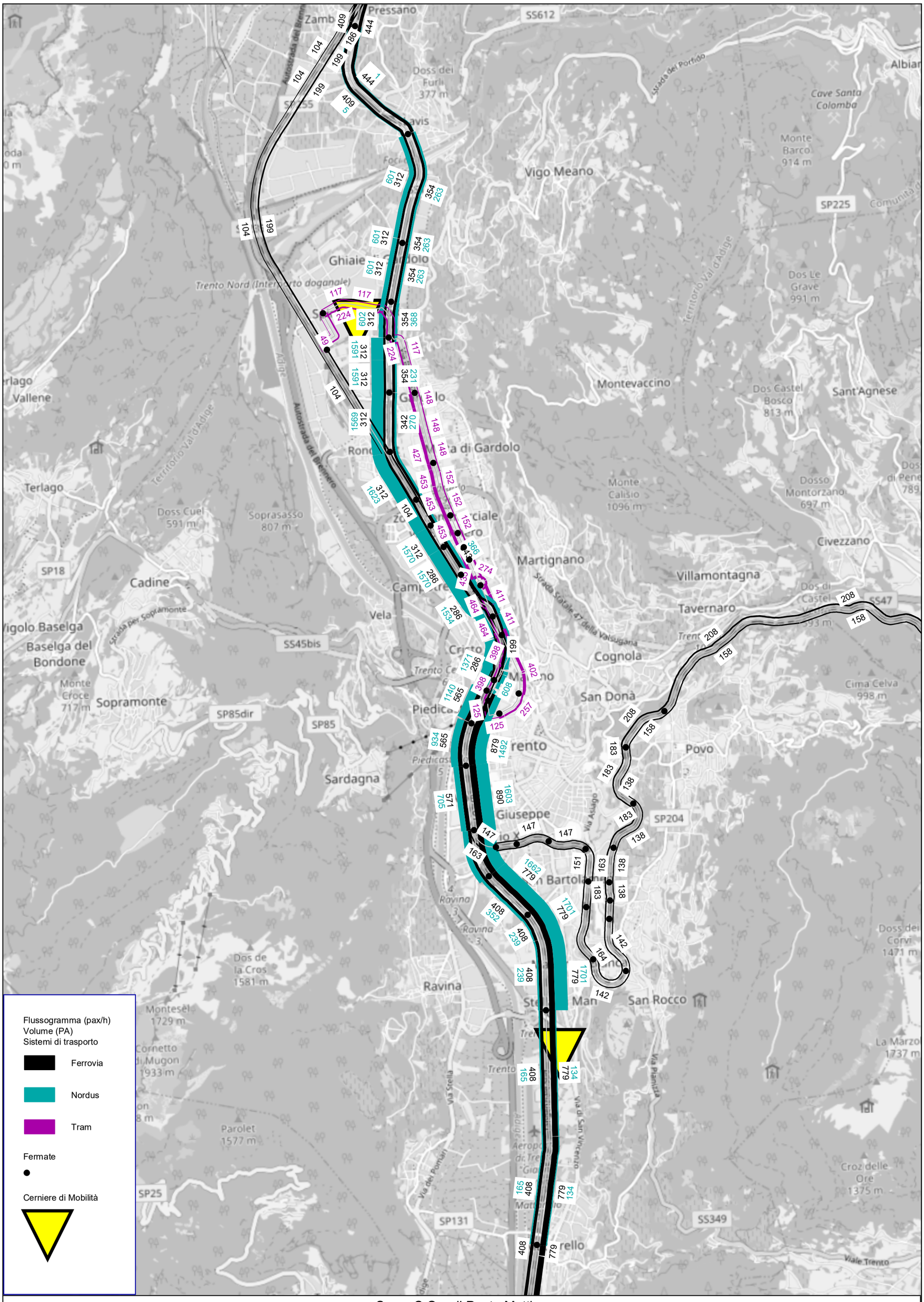

Scen_C Ora di Punta Mattina

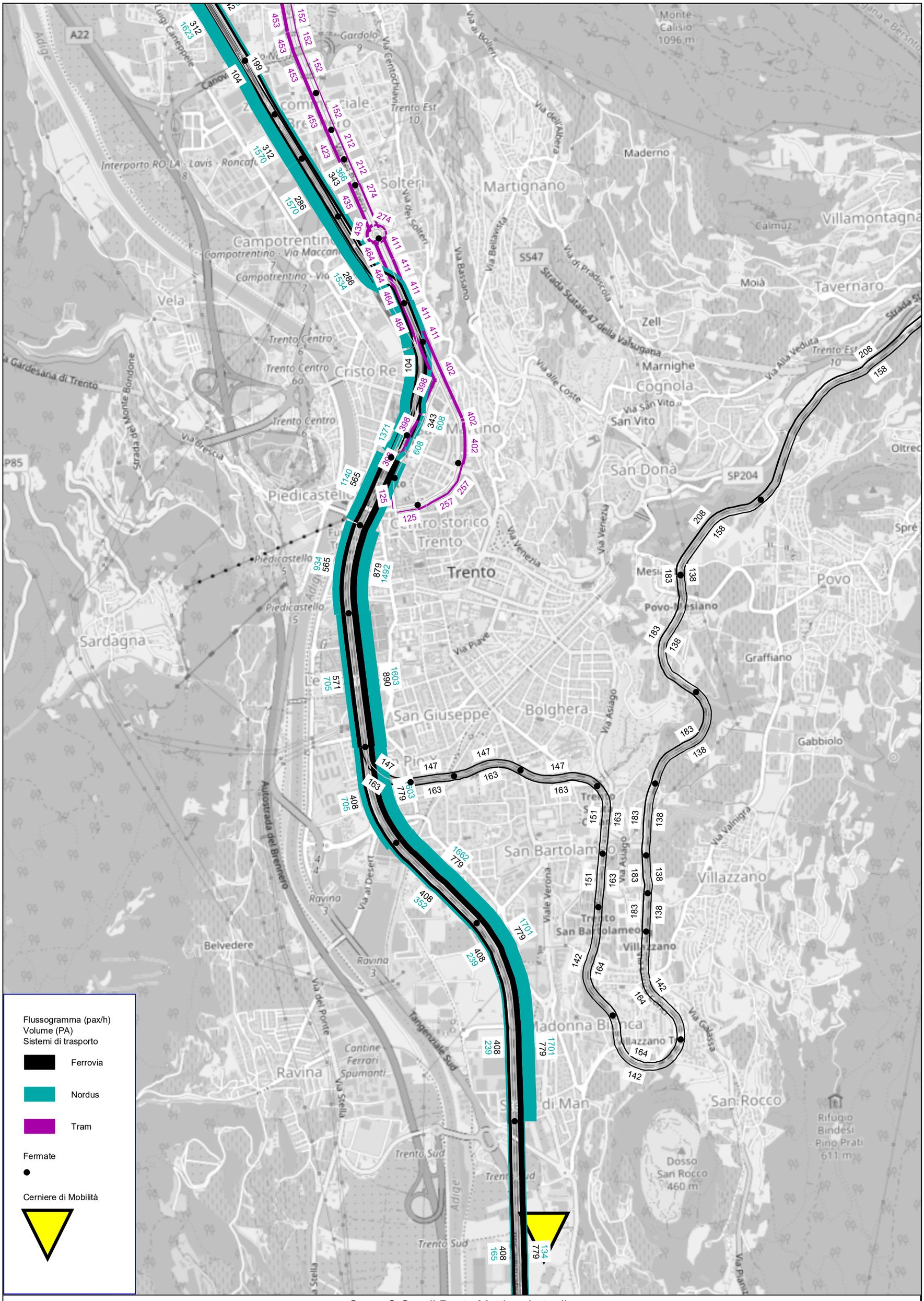

Scen_C Ora di Punta Mattina dettaglio

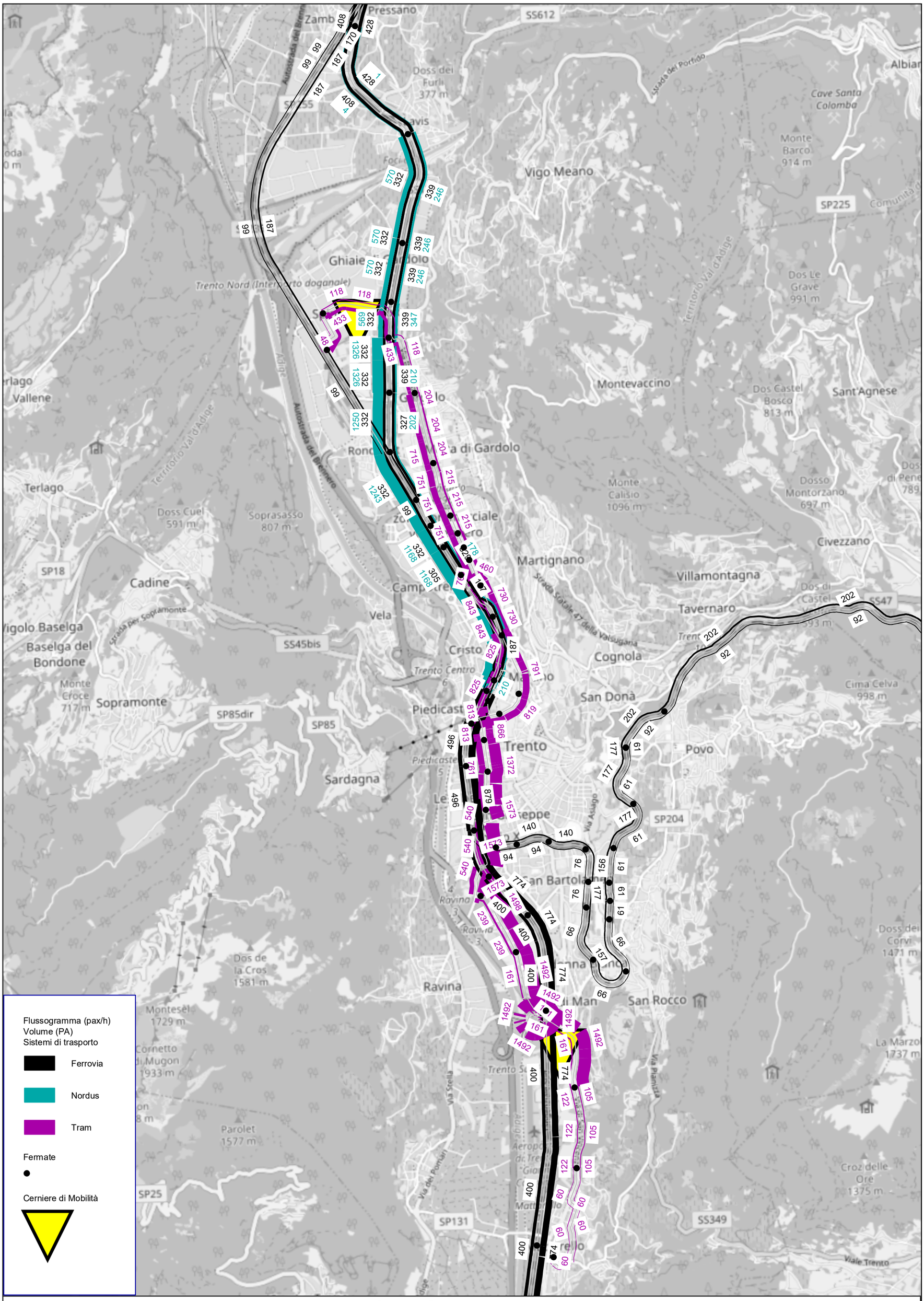

Scen_D Ora di Punta Mattina

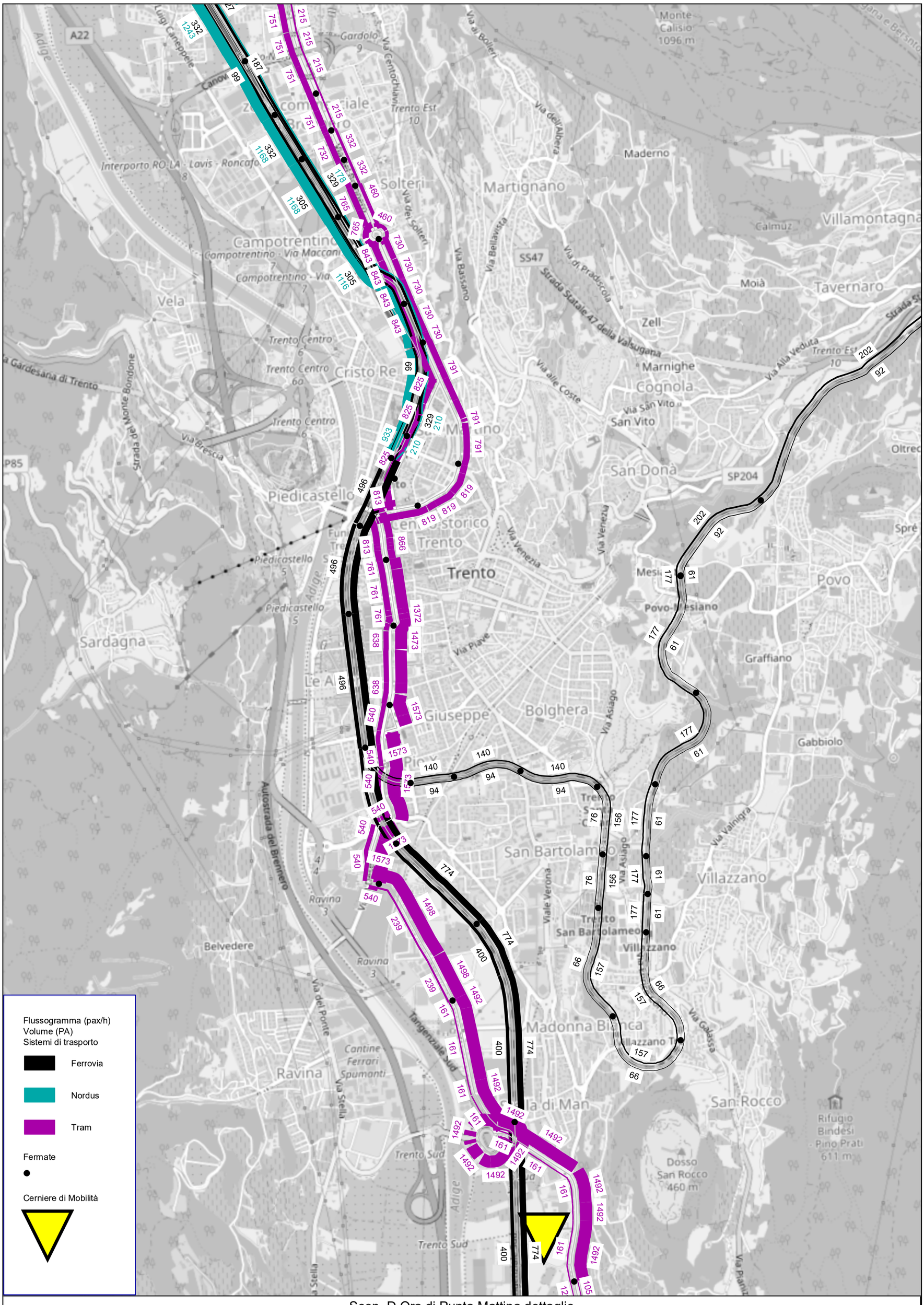
Flussogramma (pax/h)
Volume (PA)
Sistemi di trasporto
Ferrovia
Nordus
Tram
Fermate
Cerniere di Mobilità
Trento
Trento Sud
Povo
Villazzano
Madonna Bianca
San Bartolameo
Bolghera
Piedicastello
Cristo Re
Solteri
Martignano
Cognola
San Donà
Sardagna
Ravina
Belvedere
Gardolo
Campotrentino
Vela
Zell
Marnighe
Maderno
Moià
Tavernaro
Villamontagna
Calmuz
Graffiano
Gabbiolo
San Rocco
Dosso San Rocco 460 m
Monte Calisio 1096 m
Rifugio Bindesi Pino Prati 611 m
Autostrada del Brennero
Tangenziale Sud
Strada Statale 47 della Valsugana
Via Brescia
Via Venezia
Via Piave
Via Asiago
Via Valnigra
Via Galassa
Via Alla Veduta
Via alle Coste
Via San Vito
Via Bassano
Via Bellavista
Via dei Solteri
Via Gentochiavi
Via ai Boleri
Via dei Albera
Via di Pradscola
Via Luigi Ganeppele
Via del Ponte
Via Stella
Via Maccani
Via Madonna Bianca
Via Galassa
Via Piave
Via Asiago
Via Venezia
Via Brescia
Via Stella
Via Valnigra
Via Galassa
Via Piave
Via Asiago
Via Venezia
Via Brescia
Via Stella
Via del Ponte

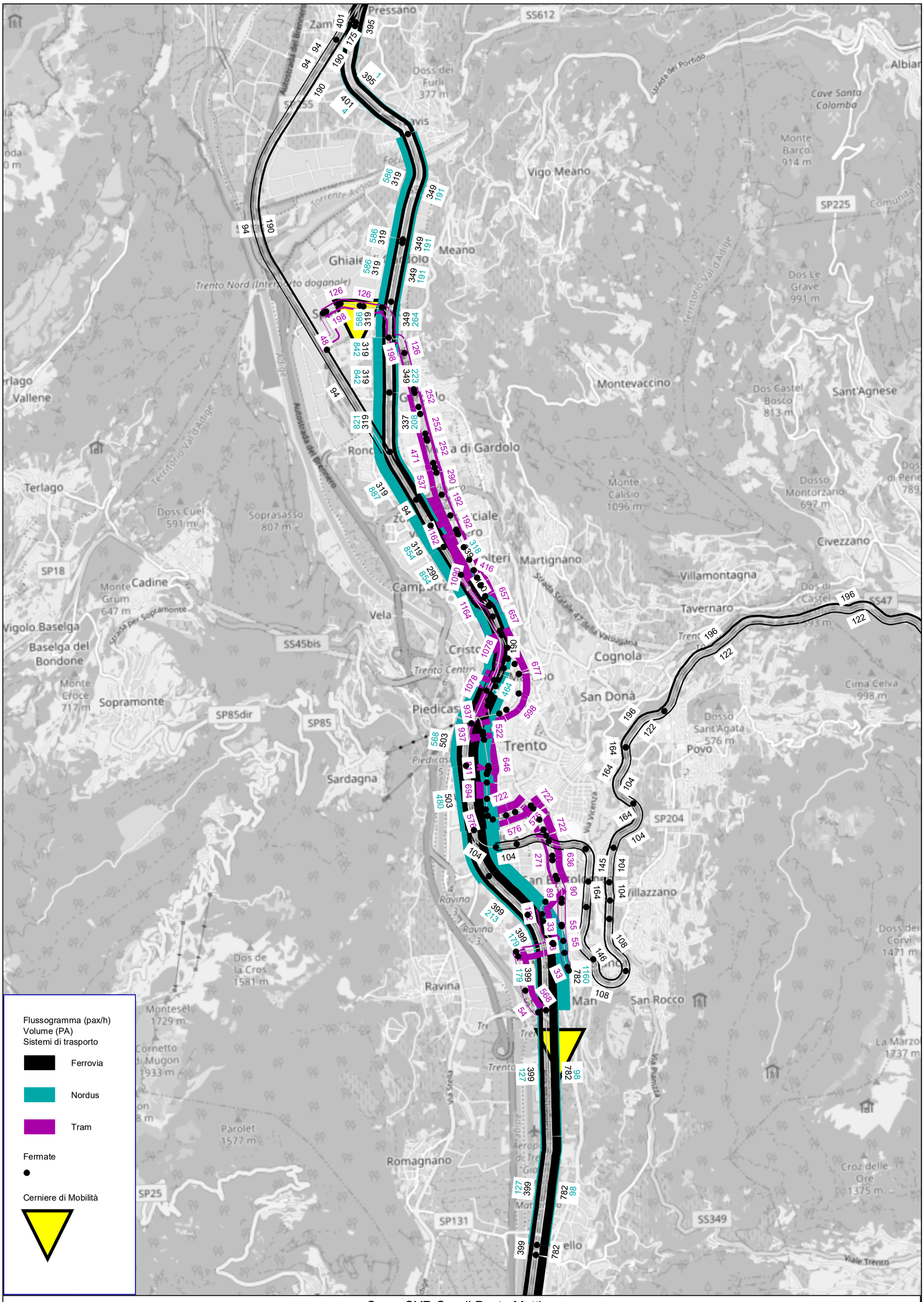

Scen_CYR Ora di Punta Mattina

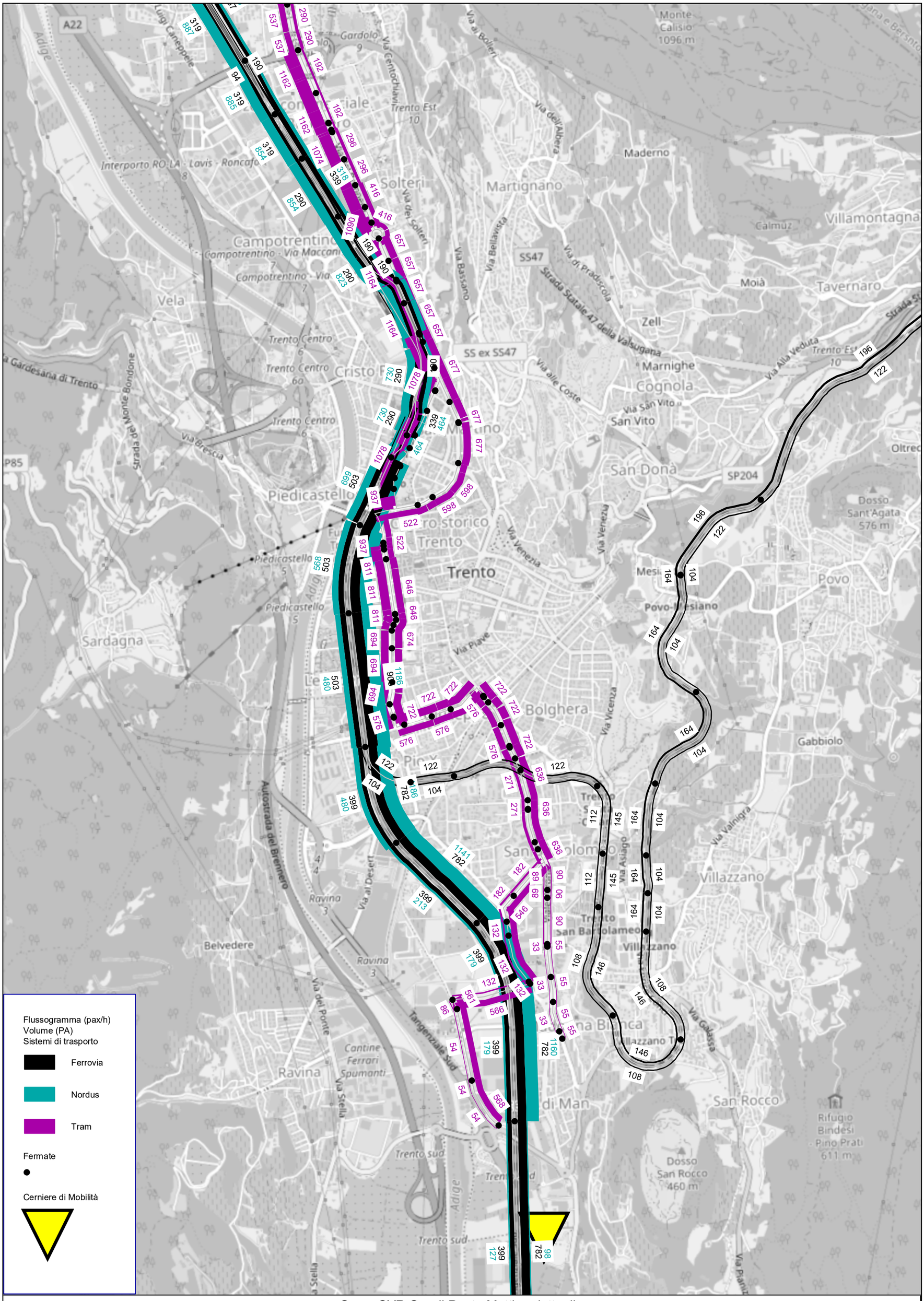

Scen_CYR Ora di Punta Mattina dettaglio

Sintagma

Sede Italia - Via Roberta, 1 – 06132 S.Martino in Campo (PG)
C.F. e P.IVA 01701070540 - N.Iscriz.Trib. di Perugia 18432
Tel. 075/609071 Fax 075/6090722

Sede Lettonia – Lāčplēša Iela 37, Riga
Sede Turchia – Fetih Mah. Tahralı Sok. Tahralı Sitesi Kavakyeli Plaza 7-D Blok D:8 Ataşehir 34704 İstanbul
Sede Albania - Baer Consulting Sh.p.K, Kajo Karafili pall Bimbashi, Kati 6, AP. B., Tirana

E-mail: sintagma@sintagma-ingegneria.it - www.sintagma-ingegneria.it