

All.	p.m.	Via e piano	Proprietà e descrizione	Superficie (mq)							Canone moderato mensile € ⁽¹⁾
				Alloggio	Poggioli	Locali tecnici	Cantina	Garage	Parcheggio	Giardino	
C	6	Via Talvera 8 - P1	I.T.E.A. 2 stanze, ingresso, soggiorno con angolo cottura, corridoio, bagno, ripostiglio	63,40	18,38	-	3,98	17,77	-	-	484,11 + IVA 10%

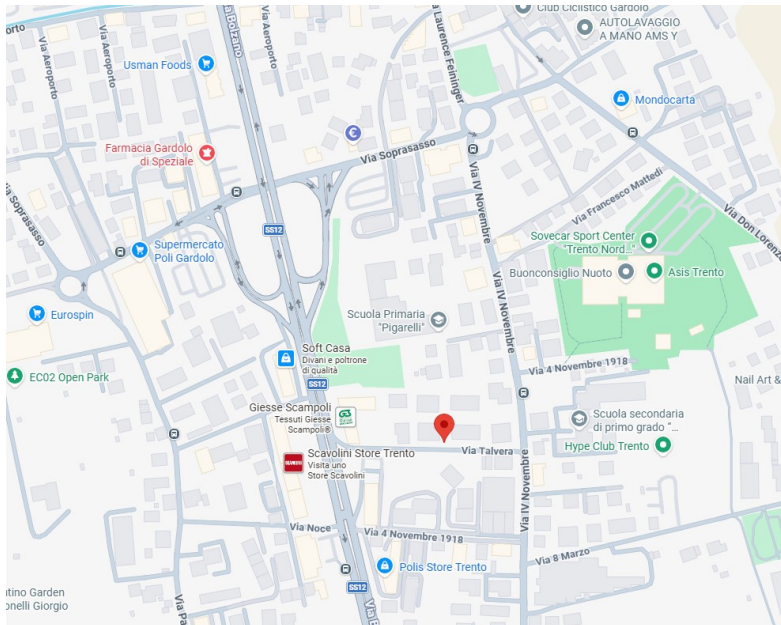

PRIMO PIANO
h= 2.60 m

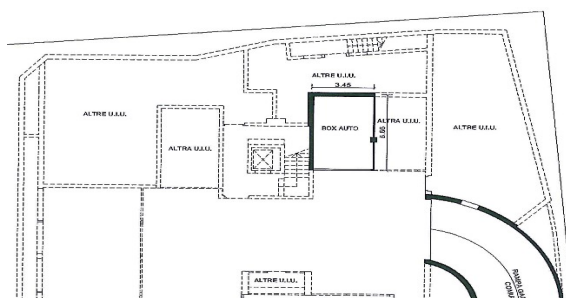
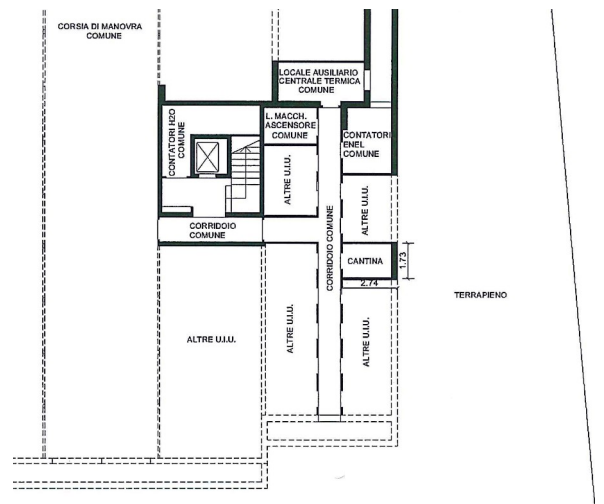
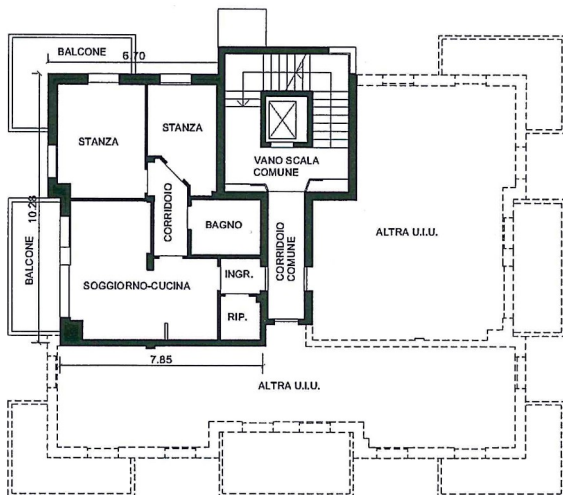

PIANO INTERRATO
h= 2.50 m







